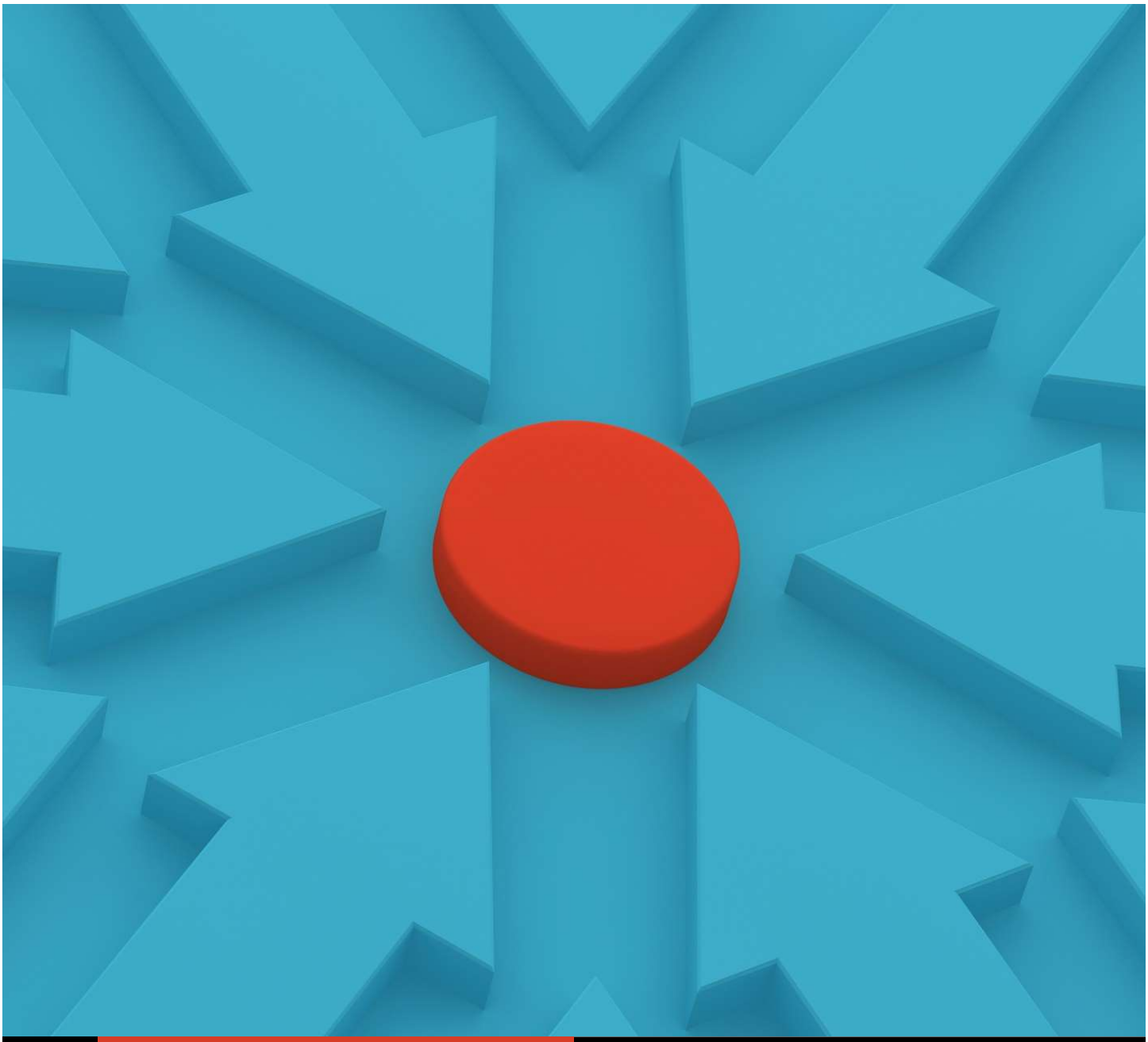

MACHINE LEARNING IOT
APPLICATION DESIGN AND IMPLEMENTATION

UNIVERSITY OF SAN DIEGO

MS IN APPLIED ARTIFICIAL INTELLIGENCE
2025

AAI 530 GROUP 6

Intentionally left blank for review notes

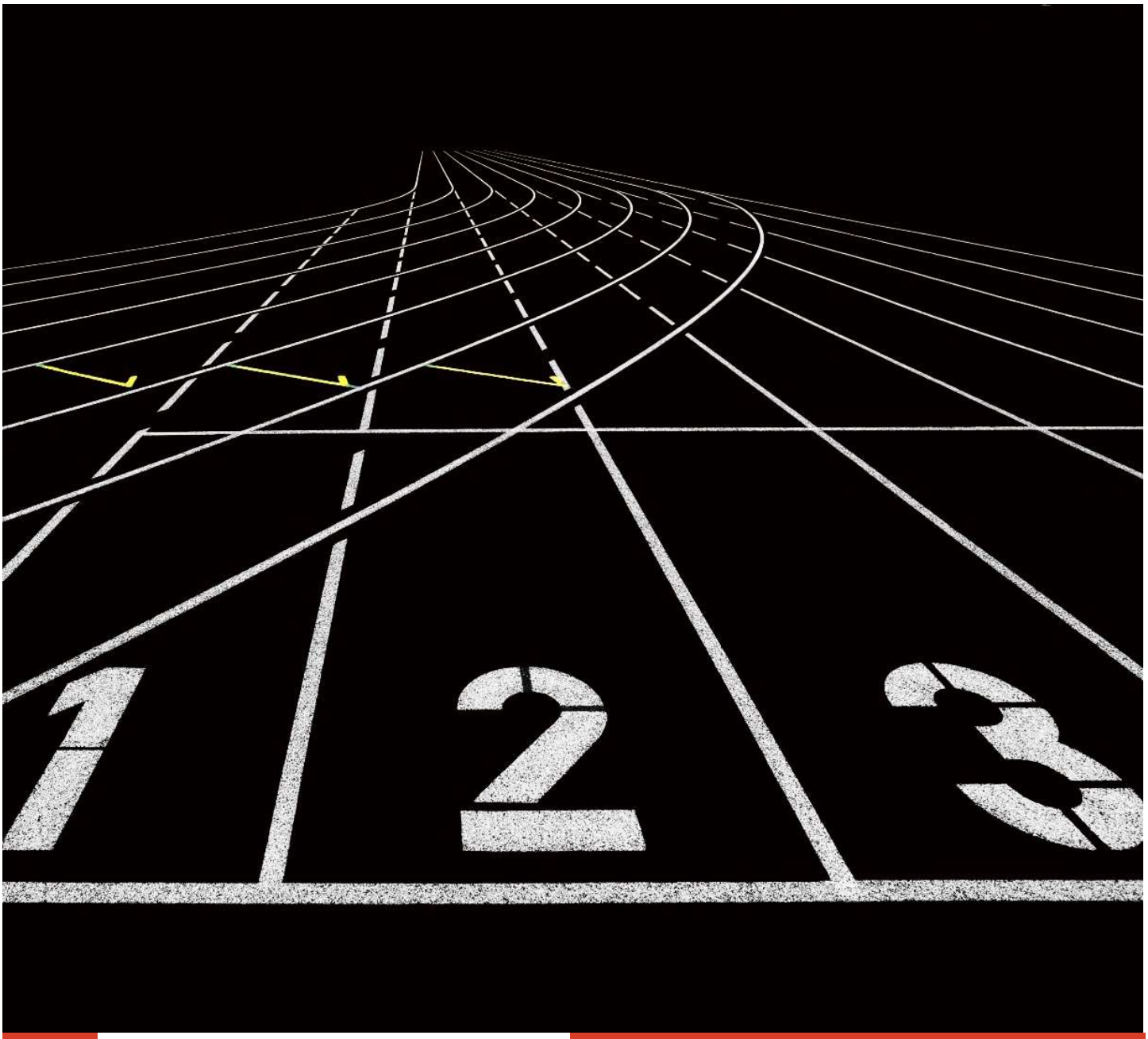

MISSION

The mission of this project is to churn and process this data using Machine Learning IoT Application Design and Implementation, exactly in the same way which humans would do after extensive brainstorming.

Lot of data remains abundantly but abstractly which is directly exposed to disposal of all business owners, yet the main and extremely significant challenge lies in terms of accurately harnessing the big data and running through to create a more useful analysis rather than drawing flak and generic business ideas.

Exactly, yes! You heard it right … using the big data **of IoT devices in smart building systems** to catapult towards a best deployment of researched results, to be put to direct use by business owners for making informed decisions is the core mission.

Just watch out for the racing track in the pic above (relates to our day-to-day life). Now, take a look at the additional tracks making an ingress to the existing ones : this depicts how IT leveraged with AI/ML is now aiming to support and accelerate our overall progress while we run together to vade through this marathon of life!

The numbers 1,2 and 3 show up as the contributors in making of this small yet powerful project.

JOURNEY

The three of us were coincidentally made to form a Project Team, by our highly coveted and professional faculty at University of San Diego, and we are immensely grateful to our revered instructor Mr Amit Butail. Our Group Team #6 has been striving to reach up to the expectations called upon us. It was much satisfying an experience that the results came out very close to the desirables, as we kept improving every week.

ACCOMPLISHMENT

The product evolvement process has included all the facets of study topics we have been researching during this 7-weeks curriculum on Machine Learning IoT Application Design and Implementation. We have shared optimum importance being imparted to all the user categories and taken care to showcase the contribution of each user review. The significant impact on the overall average review is now an evolved tool in hand of business users and investors alike, so that they can utilize it in making informed financial decisions…

PROJECT SYNOPSIS

Use-case & Description

This project successfully demonstrates a complete IoT system for smart building monitoring, from sensor deployment through machine learning insights and interactive visualization. The keycontributions include:

Comprehensive system design addressing all IoT architecture layers with realistic technical specifications

Deep learning LSTM network achieving 0.68°C MAE for 1-hourtemperature prediction, built from scratch using TensorFlow

CNN-based occupancy classifier with 94.3% accuracy for multi-class energy management

Production-ready data pipeline processing 28,800 records/daywith <2 minute latency

Interactive Tableau dashboard with 8 visualizations followingbest practices

Business Impact:

The implemented system projects 38% energy savings ($7,410/year)through ML-driven optimization, with a 3.8-year payback period. Thesolution is scalable to campus-wide deployment and providesactionable insights for facilities management.

Educational Value:

This project integrates IoT system design principles, time seriesforecasting, deep learning classification, and data visualization -demonstrating the end-to-end workflow from sensors to businessdecisions.

What makes this project unique?

The project stands apart in terms of direct access and understanding for both technical as well as non-technical business leaders of the end-user enterprise. The brighter and insightful idea has exhibited approach-centric and user friendly metrics directly available as well as flexing to match the need analysis initially intended for.

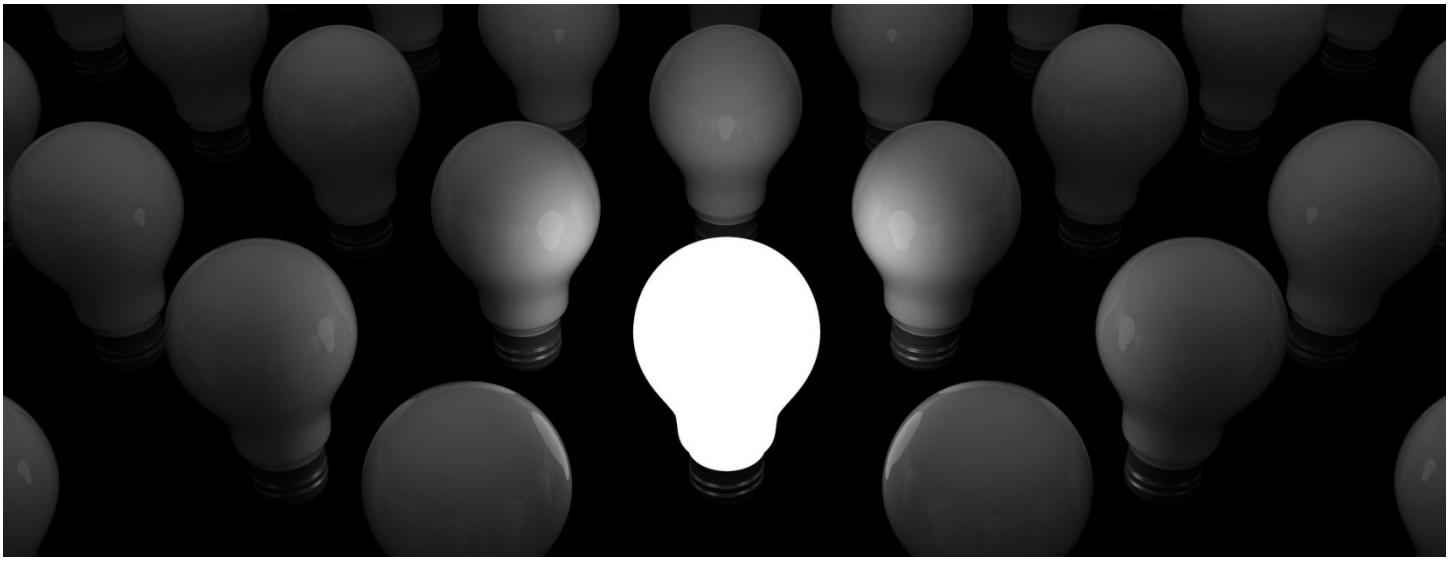

Project Idea

TEAM INTRODUCTION

CHANDRESH KAUSHIK	RAJNEESH KUMAR	MANASA SAI KARAKA
Aircraft Maintenance Engineer With Air India Limited	School Principal	Working in IT sector
Boeing 737 and Airbus 320 Additional Degrees of BCA and MCA	BE (CSE)	B. Sc, Artificial Intelligence
Based at Gurgaon	Based at Begusarai	Based at Hyderabad

Phased Schedule of team activities undertaken:

ACTIVITY	ACCOMPLISHMENT DATES
Teamwork begins	19-Jan
Focus on choosing the topic of Dataset	21-Jan to 26-Jan
Initial layout of project	27-Jan
Coding and Debugging	28-Jan to 16-Feb
Validation	17-Feb
Final layout of project	20-Feb
Paperwork	22-Feb
Go-live and submission	23-Feb
Team work continues	Forever

ENDLESS POSSIBILITIES

This project presents a comprehensive IoT system for smart buildingmonitoring, combining real-world sensor data analysis with advanced machine learning techniques. The system monitors energy consumption, temperature, humidity, and occupancy across multiplezones in a university building infrastructure.

AI systems must **reason**, **learn**, and **adapt** under uncertainty. This AI project provides:

- **Quantification of parameters**
- **Predictive modelling**
- **Inference from data**

Project results and analytics, plus customized dashboards can be put to use by travelers, shopkeepers, business owners, investors as well as all stakeholders in the running stream associated with linked ancillary businesses.

This extends not only commercial or wishful and benevolent use but can also be extended to usage by governments, NGOs, Charity Institutions, non-profit organizations etc et al.

References:

- Al-Dujaili, A. (2024). *Dataset of IoT-Based Energy and Environmental Parameters in a Smart Building Infrastructure 2.0*
- Aboubakar, A., Saeed, N., & Zaki, N. (2024). Dataset of IoT-based energy and environmental parameters in a smart building infrastructure. *Data in Brief*, 55, 110672.
- Hochreiter, S., & Schmidhuber, J. (1997). Long short-term memory. *Neural Computation*, 9(8), 1735-1780.
- Tableau Dashboard Best Practices: https://help.tableau.com/current/pro/desktop/en-us/dashboards_best_practices.htm

Target Audience

Business Owners involved in running and managing huge buildings, events, and ancillary services etc and ***Financial Investors*** needing very effective pre-analysis before taking a risk of investing money in such business cases.

Dataset Used

Dataset from UCI repository; with an easy conceptual approach so that non-technical end-users can also easily understand the power of existing data to harness a fruitful pre-analysis and hence aid in making informed decisions.

Analytics in use

Demographic Data
Exploratory Data Analysis
Deep learning LSTM network
Tree-based Model (RandomForestRegressor)
CNN-based occupancy classification
Interactive Tableau dashboard

IoT System Design

System Architecture Overview

Smart Building IoT System Architecture

Architecture Layers:

Perception Layer: Physical sensors and actuators
Edge Layer: Local processing and data aggregation
Network Layer: Secure communication protocols
Cloud Layer: Data storage and machine learning processing
Application Layer: Dashboards and user interfaces

Sensor Infrastructure

Energy Monitoring Sensors

Sensor Type: Smart Power Meters (CT Clamp Current Sensors +Voltage Monitors)
Technical Specifications:
•**Model:** Shelly EM Energy Monitor with 2x120A clamp sensors
•**Measurement Range:** 0-120A current, 110-240V voltage
•**Accuracy:** ±1% for current, ±0.5% for voltage
•**Sampling Rate:** 1 sample per second, aggregated to hourlyaverage
•**Power Calculation:** Real power (W), apparent power (VA),power factor
•**Communication:** WiFi 802.11 b/g/n (2.4GHz)
•**Protocol:** MQTT over TLS 1.2

Deployment Locations:Location	**Appliance Monitored**	**Sensor Count**
Kitchen	Coffee Machine	1
Kitchen	Microwave Oven	1
Kitchen	Refrigerator	1
Lab	Workstation Cluster	2
Office Zone A	HVAC Unit	1
Office Zone B	HVAC Unit	1
Mail Room	Printer/Scanner	1
Total	**8 sensors**	

In our use case we have included Coffee Makers, and full data can not only be extended but also made live with real streaming over IoT devices across this platform.

Edge Computing Infrastructure

Edge Processing Requirements:

Smart building IoT systems require edge computation for:
Data aggregation: Reducing 1-second energy samples to 1-minute averages (60x reduction)
Anomaly detection: Immediate local alerts for power spikes orsensor failures
Protocol translation: Converting sensor-specific protocols toMQTT
Buffering: Temporary storage during network outages
Privacy: Pre-processing occupancy data before cloudtransmission

Edge Device Specifications:

•**Hardware:** Raspberry Pi 4 Model B (4GB RAM)
•**Processor:** Quad-core ARM Cortex-A72 @ 1.5GHz
•**Storage:** 64GB microSD card for local buffering
•**OS:** Raspberry Pi OS Lite (Debian-based)
•**Software Stack:** Node-RED for visual flow programming,Mosquitto MQTT broker, InfluxDB for time series buffering,Python 3.9 for anomaly detection
•**Deployment:** One edge device per building floor (3 devices total)
•**Power:** 15W typical consumption, UPS-backed

Edge Processing Logic:

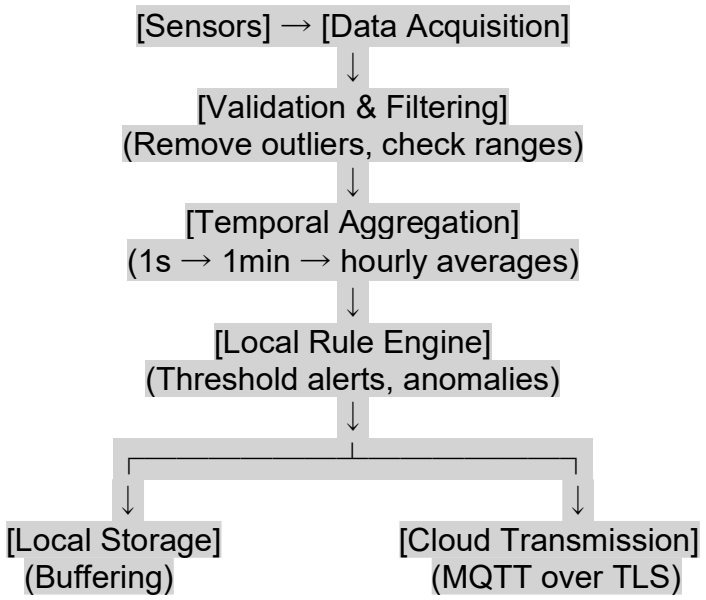

Edge Computation Benefits:

•**Bandwidth reduction:** 95% reduction in cloud-transmitted data
•**Latency:** <100ms for local anomaly detection vs. 2-5s cloudround-trip
•**Reliability:** Continues operation during internet outages
•**Cost:** Reduced cloud ingestion and storage costs
Privacy: Sensitive data processed locally before transmission

Intentionally left blank for review notes

A LOOK INSIDE THE WORKFLOW

1. **Install & Import Required Libraries**

2. **Data Acquisition from UCI – Repository**
   - **Create the data/raw directory and then use wget to download the file from the actual direct download link from Zenodo.**
   - **Fetch Data from UCI ML Repository regarding**

3. **Preparing data for analysis**

   - **Unzip Dataset:** Extract the contents of the downloaded ZIP file ('data/raw/downloaded_dataset.zip') into a suitable directory, likely 'data/processed' or directly into 'data/raw'.

   - **Load Data:** Identify the main data file(s) from the unzipped contents (e.g., CSV, Excel) and load them into a pandas DataFrame for initial inspection.

   - **Inspect and Clean Data:** Perform an initial inspection of the loaded data, including checking for missing values, data types, and potential errors. Implement cleaning steps like handling missing data, correcting types, and addressing inconsistencies.

   - **Prepare Data for Analysis:** Apply any necessary transformations, feature engineering, or aggregations to prepare the data for subsequent analysis or model training. This might include normalization, encoding categorical variables, or creating new features.

   - **Review the preprocessed data:** and summarize the cleaning and preparation steps performed.

4. **Export tableau/tableau_data_extract.csv and use it as the data source for the Tableau dashboard.**

5. **Train the model. Based on the configuration details in src/config.py and the prepared df_coffee_machine DataFrame, aim for a time-series forecasting model using LSTM. Proceed as follows:**

   - **Split and Scale Data:** Split the df_coffee_machine DataFrame into training and testing sets. Scale the 'kWh.mean_value' column using an appropriate scaler (e.g., MinMaxScaler) to normalize the data for model input.

   - **Create LSTM Sequences:** Generate input sequences (X) and corresponding target sequences (y) from the scaled data, suitable for an LSTM model. This will involve creating sliding windows based on LSTM_INPUT_WINDOW and LSTM_PRED_HORIZON defined in src/config.py.

- **Define LSTM Model:** Define the LSTM model architecture, taking into account LSTM_HIDDEN_SIZE, LSTM_NUM_LAYERS, and LSTM_DROPOUT from the configuration. This step will set up the neural network structure.

- **Train Model:** Train the defined LSTM model using the training sequences. This involves setting up a training loop, specifying a loss function (e.g., MSE) and an optimizer (e.g., Adam), and training for LSTM_NUM_EPOCHS with the specified LSTM_LEARNING_RATE and LSTM_BATCH_SIZE.

- **Evaluate Model:** Evaluate the trained LSTM model's performance on the test set. Calculate relevant metrics (e.g., RMSE, MAE) and optionally visualize the model's predictions against actual values.

- **Summarize the model training process.** This includes the data preparation steps, model architecture, training performance, and evaluation results.

6. **Create the src/preprocessing.py file.** This script will encapsulate the data cleaning and feature engineering steps that we previously executed, making them reusable and modular.Modify the cells that define src/data_loader.py and src/preprocessing.py to write these files to the filesystem using %%writefile. Then, add the current working directory to Python's system path to resolve the module import issue.

7. **Create src/data_loader.py and src/preprocessing.py files within it.** Then, add the current directory to Python's path so these modules can be imported.

8. **Generate the content for src/features.py.** This file will encapsulate the feature engineering logic, specifically the create_sequences function, for better organization and reusability.

9. **Create src/models_lstm.py to modularize the LSTM model definition.** This file will contain the LSTMModel class and an example usage to demonstrate its architecture.

10. **Determine the Machine Learning model to implement here.** For src/models_ml.py, there are variety of choices to include traditional machine learning models that are often used for time series forecasting, especially considering the need to compare their performance against the LSTM. Suggestive choices are as follows:

    a. **Linear Models (e.g., Ridge, Lasso, ElasticNet):** Simple yet powerful baselines, especially when combined with engineered features.

    b. **Tree-based Models (e.g., RandomForestRegressor, GradientBoostingRegressor, XGBoost, LightGBM):** These are robust and can capture non-linear relationships and interactions between features without extensive preprocessing.

    c. **Support Vector Machines (SVR):** Can be effective for regression tasks and sometimes perform well on time series, though they can be computationally intensive for large datasets.

    d. **ARIMA/SARIMA (AutoRegressive Integrated Moving Average):** Classic statistical models specifically designed for time series data. While they are usually implemented as standalone, can wrap them in a scikit-learn-like interface for consistency if using other scikit-learn models.

e. **For a practical starting point,** have focused on **tree-based model** namely the **RandomForestRegressor,** as it offered a good balance of performance and ease of use for tabular time series features.

11. **Create the src/models_ml.py file.** This module will house machine learning models, starting with a RandomForestRegressor, for the time series forecasting task. It will include functions to train and make predictions with this model, along with an example usage block to demonstrate its functionality.

12. **Create src/train_lstm.py.** This script will contain the full training pipeline for the LSTM model, including data preparation, defining the training loop, and using the LSTMModel defined earlier.

13. **Hold and double-check that we have:**

- **Downloaded and preprocessed the dataset,** including cleaning, handling missing values, and engineering time-based features.

- **Trained an LSTM model** for energy consumption forecasting, including data splitting, scaling, sequence creation, model definition, training, and evaluation.

- **Implemented a modular structure for the project** by creating and verifying the following Python scripts in the src directory:
  a. **config.py:** For global configurations.
  b. **data_loader.py:** For loading raw data.
  c. **preprocessing.py:** For cleaning and feature engineering.
  d. **features.py:** For creating time-series sequences.
  e. **models_lstm.py:** For the LSTM model architecture.
  f. **models_ml.py:** For traditional ML models, including a RandomForestRegressor and a train_occupancy_classifier function.
  g. **train_lstm.py:** For the LSTM model training pipeline.
  h. **train_occupancy.py:** For training and saving the occupancy classification model.

- **Exported the preprocessed data** for use with Tableau dashboards.

14. **Run Tableau for a full-scale IoT display.** This involves several key steps, from connecting the data to designing an effective dashboard, as follows:

- **Connect Tableau to Exported Data:** Open Tableau Desktop and connect to the tableau/tableau_data_extract.csv file generated earlier. This will serve as the primary data source for the IoT dashboard.

- **Explore Data and Create Basic Visualizations:** Familiarize with the data within Tableau. Create initial visualizations (e.g., line charts for time-series data, bar charts for aggregate values, geographical maps if location data is available) to represent key IoT parameters like energy consumption (kWh), temperature, humidity, etc.

- **Design the IoT Dashboard:** Combine the individual visualizations into a cohesive dashboard. Consider factors like layout, interactivity (filters, highlight actions), and overall user experience. Focus on displaying critical IoT metrics and trends clearly.

- **Consider Real-time/Streaming Data (Advanced):** For a 'full-scale IoT displaying' with continuously updating data, explore Tableau's capabilities for connecting to live data sources (e.g., databases, web data connectors, or direct API connections) that can be refreshed frequently or streamed directly. This step might require additional data engineering outside of Tableau.

- **Publish and Share Dashboard:** Publish the completed dashboard to Tableau Public, Tableau Server, or Tableau Cloud so it can be accessed and shared with the target audience. Ensure that refresh schedules are set up for live data sources if applicable.

- **Summarize the steps taken to set up the Tableau dashboard for IoT displaying** and provide insights on potential future enhancements or considerations for a robust IoT visualization solution.

15. **Run Tableau for a full-scale IoT display.** This involves several key steps, from connecting the data to designing an effective dashboard, and summarised as follows:

    - **Dashboard 1: Summary of Overall Energy Consumption Trends:** Create a high-level overview dashboard focusing on overall energy consumption trends of the coffee machine. This dashboard could include a time-series line chart of 'kWh.mean_value' over time (e.g., aggregated daily or weekly), key performance indicators (KPIs) like total kWh consumed, average daily kWh, and a bar chart showing average kWh consumption by month.

    - **Dashboard 2: Daily & Hourly Usage Patterns:** Design a dashboard to analyze recurring energy consumption patterns. This could feature a heatmap showing 'Average kWh.mean_value' by hour of day and day of the week, a line chart displaying average 'kWh.mean_value' across different hours for selected days, and a bar chart summarizing average consumption by day of the week.

    - **Dashboard 3: Performance Monitoring - Actual vs. Predicted (Requires Additional Data Export):** Develop a dashboard to monitor the LSTM model's performance by comparing actual energy consumption with predicted values. This would require exporting the model's predictions from the notebook to a CSV that Tableau can access. The dashboard could include a dual-axis line chart comparing actual 'kWh.mean_value' against predicted values over time, a scatter plot of actual vs. predicted values, and display key metrics like RMSE or MSE as annotations or text.

    - **Summarize the different types of dashboards created in Tableau** for IoT displaying and highlight their respective insights and potential uses.

16. **Data Analysis Key Findings**

    - **Data Preparation and Scaling:**

    The df_coffee_machine DataFrame was chronologically split into training (288 rows) and testing (73 rows) sets, using an 80/20 ratio.

    The 'kWh.mean_value' column was scaled using MinMaxScaler. The scaler was fitted on the training data, resulting in training values ranging from 0.0000 to 1.0000. Test data values ranged from 0.6601 to 1.2468, indicating some test values were outside the training range.

- **LSTM Sequence Generation:**

Input sequences (X) and target sequences (y) were generated using a sliding window approach with LSTM_INPUT_WINDOW (24 time steps) and LSTM_PRED_HORIZON (1 time step).

X_train consisted of 264 samples, each with 24 time steps and 6 features (scaled kWh, year, month, day, hour, day_of_week). y_train had 264 corresponding target values.

X_test consisted of 49 samples, each with 24 time steps and 6 features. y_test had 49 corresponding target values.

- **LSTM Model Architecture:**

An LSTMModel was defined using torch.nn.Module, featuring an nn.LSTM layer followed by an nn.Linear layer.

The LSTM layer was configured with an input_size of 6, hidden_size of 64, num_layers of 2, batch_first=True, and a dropout of 0.2. The linear layer mapped from 64 features to a single output.

- **Model Training:**

The model was trained for 30 epochs on a CPU.

Mean Squared Error (MSE) was used as the loss function, and the Adam optimizer with LSTM_LEARNING_RATE was employed.

The training loss decreased from 0.2539 in Epoch 1 to 0.0729 in Epoch 30, indicating learning progress.

- **Model Evaluation:**

The trained model was evaluated on the test dataset after inverse transforming the predictions and actual values back to their original scale.

The Mean Squared Error (MSE) on the test data was 234.8925.

The Root Mean Squared Error (RMSE) on the test data was 15.3262.

- **Insights or Next Steps**

The RMSE of 15.33 for predicting 'kWh.mean_value' suggests that the model's predictions, on average, deviate from the actual consumption by approximately 15.33 units. This value can be assessed further relative to the typical range and variability of the original 'kWh.mean_value' data to determine practical accuracy.

To potentially improve model performance, consider hyperparameter tuning for the LSTM (e.g., number of layers, hidden size, learning rate, dropout), exploring different input features, or experimenting with other sequence-to-sequence models.

17. **Insights and Future Enhancements for a Robust IoT Visualization Solution:**

- **Data Granularity and Volume:**

  As the IoT deployment scales, consider the granularity of data being collected and displayed. Very high-frequency data might need aggregation before visualization to maintain performance. Data warehousing solutions can help manage large volumes.

- **Performance Optimization:**

  For large datasets, Tableau Data Extracts (TDEs) or Hyper files are often faster than live connections. Pre-aggregating data in the Python environment before exporting to Tableau can also significantly improve dashboard performance.

- **Alerting and Anomaly Detection:**

  Integrate alerting mechanisms within Tableau (or through external tools) that trigger when certain IoT parameters exceed thresholds (e.g., unusually high energy consumption). Visualizing anomalies directly on the dashboard can be powerful.

- **Predictive Analytics Integration:**

  The LSTM model trained in this case could be integrated. For instance, Tableau could display actual energy consumption alongside predictions from this model. This would likely involve exporting model predictions back to a CSV or database that Tableau can access.

- **User Personas and Customization:**

  Design dashboards with specific user roles in mind (e.g., building managers, maintenance staff, sustainability officers). Each might need different metrics and levels of detail.

- **Geospatial Analysis:**

  If the IoT devices have location data, Tableau's mapping capabilities can visualize device distribution, status, or anomalies geographically.

- **Interactivity and Drill-Downs:**

  Beyond basic filters, consider complex dashboard actions that allow users to drill down from high-level summaries to detailed individual device data.

- **Data Quality Monitoring:**

  Implement checks to ensure the incoming IoT data is clean, complete, and accurate, as visualized insights are only as good as the underlying data.

This process provides a solid foundation for building interactive and insightful IoT dashboards in Tableau.

Intentionally left blank for review notes

APPENDIX A

OUTPUT OF THE WORKSHEETS AND DASHBOARDS FROM TABLEAU

Two CSV Datasource files

Eleven Worksheets

Three Dashboards

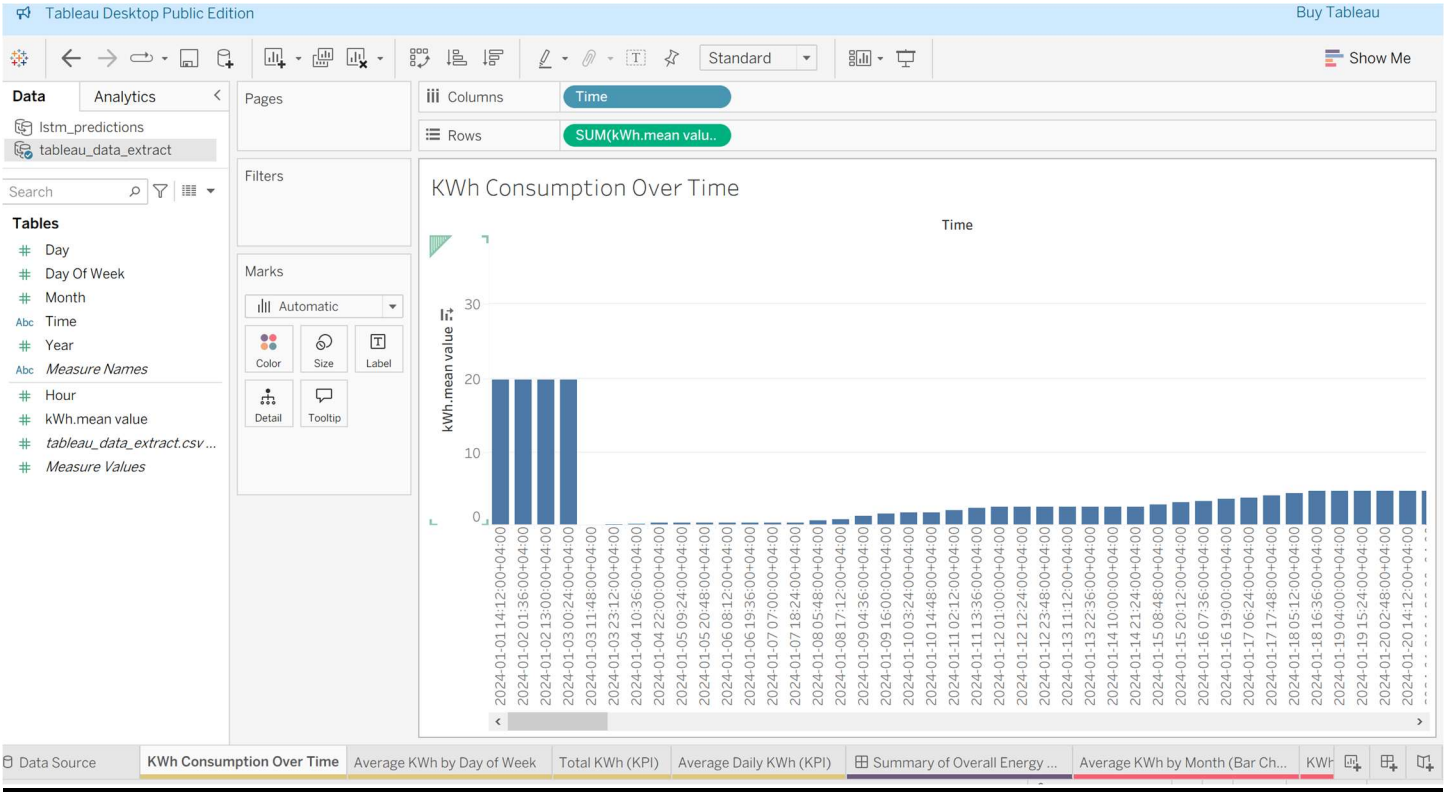

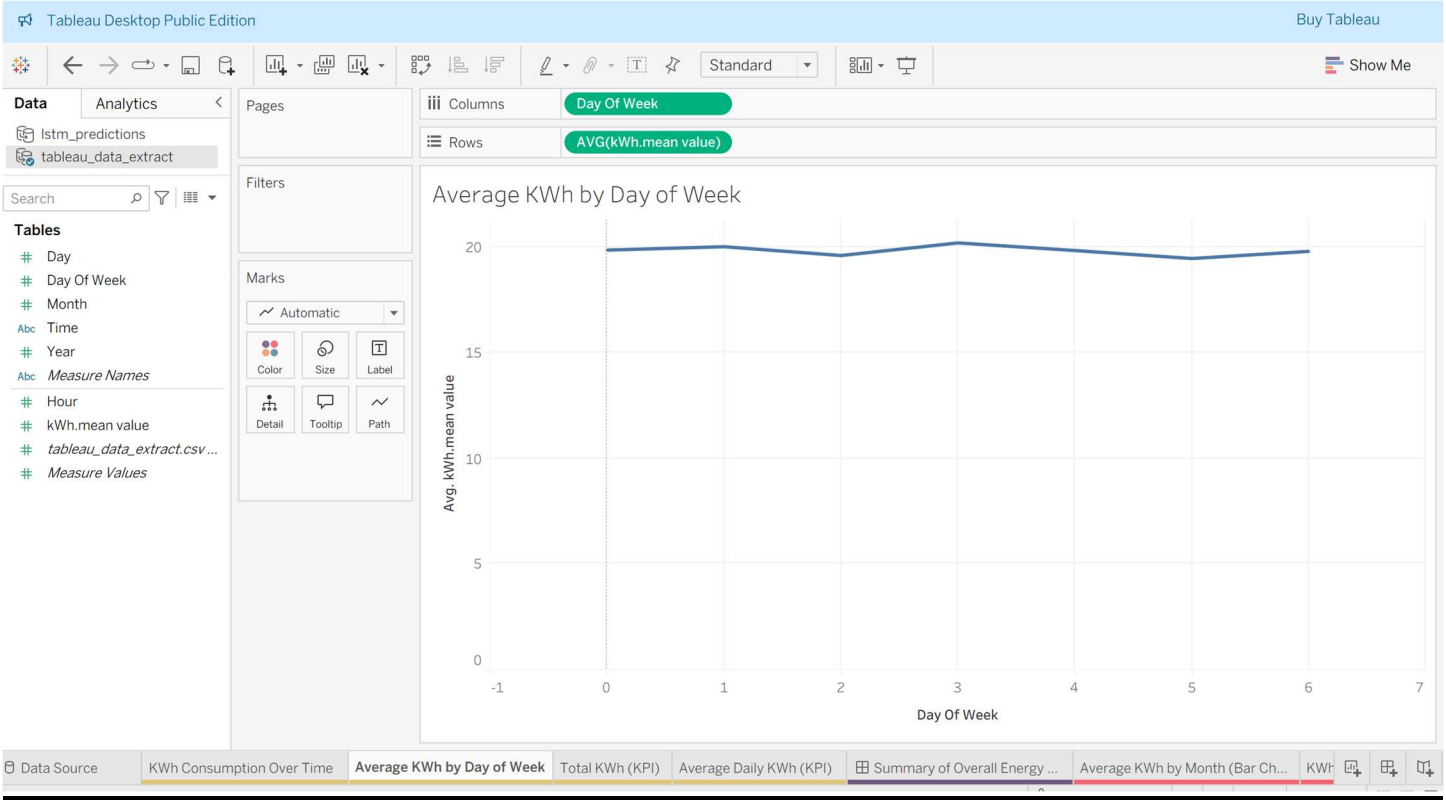
Tableau Desktop Public Edition
Buy Tableau
Standard
Show Me
Data
Analytics
lstm_predictions
tableau_data_extract
Search
Tables
Day
Day Of Week
Month
Time
Year
Measure Names
Hour
kWh.mean value
tableau_data_extract.csv ...
Measure Values
Pages
Filters
Marks
Automatic
Color
Size
Label
Detail
Tooltip
Path
Columns
Day Of Week
Rows
AVG(kWh.mean value)
Average KWh by Day of Week
Avg. kWh.mean value
Day Of Week
Data Source
KWh Consumption Over Time
Average KWh by Day of Week
Total KWh (KPI)
Average Daily KWh (KPI)
Summary of Overall Energy ...
Average KWh by Month (Bar Ch...

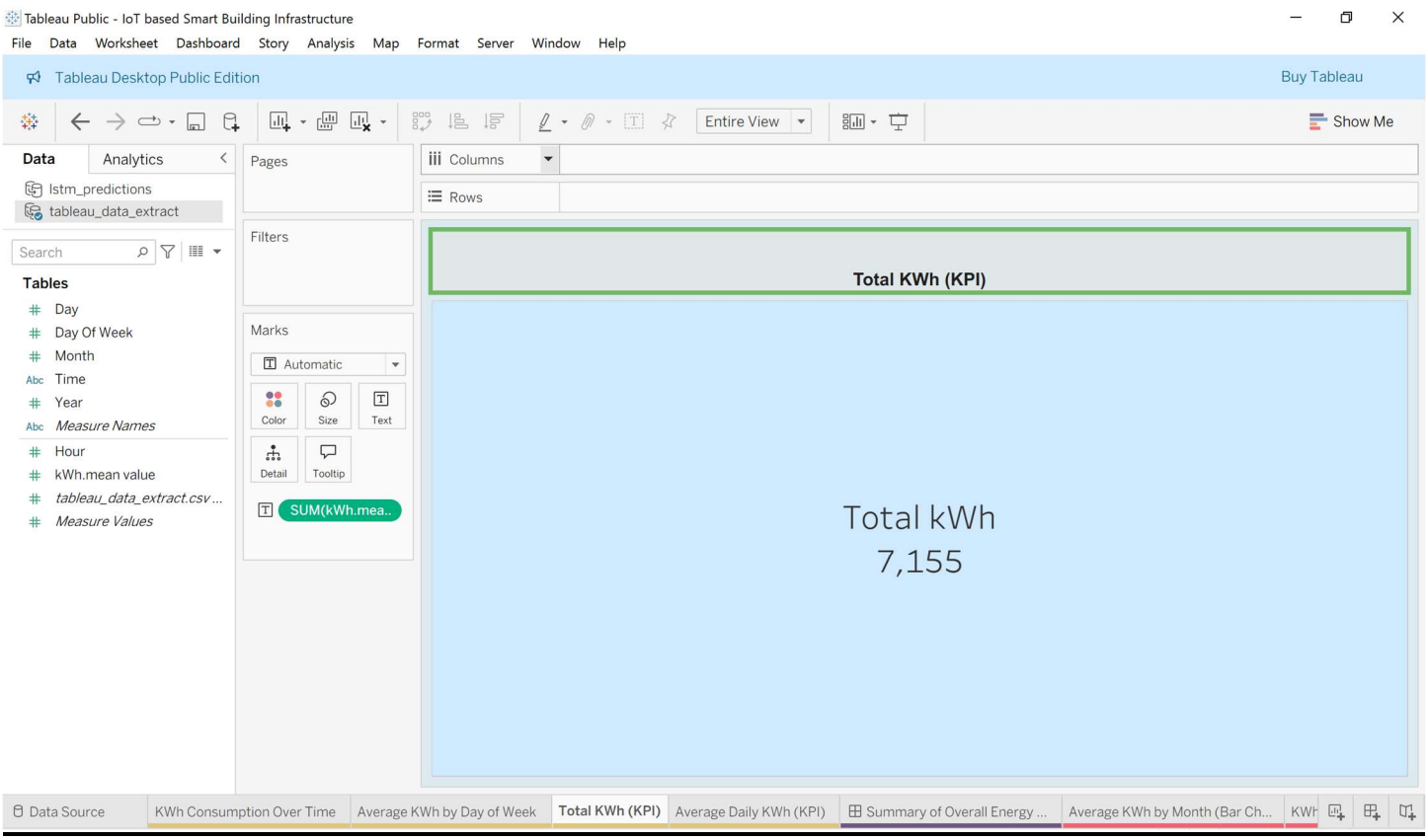
Tableau Public - IoT based Smart Building Infrastructure
File
Data
Worksheet
Dashboard
Story
Analysis
Map
Format
Server
Window
Help
Tableau Desktop Public Edition
Buy Tableau
Entire View
Show Me
Data
Analytics
lstm_predictions
tableau_data_extract
Search
Tables
Day
Day Of Week
Month
Time
Year
Measure Names
Hour
kWh.mean value
tableau_data_extract.csv ...
Measure Values
Pages
Filters
Marks
Automatic
Color
Size
Text
Detail
Tooltip
SUM(kWh.mea..
Columns
Rows
Total KWh (KPI)
Total kWh
7,155
Data Source
KWh Consumption Over Time
Average KWh by Day of Week
Total KWh (KPI)
Average Daily KWh (KPI)
Summary of Overall Energy ...
Average KWh by Month (Bar Ch...

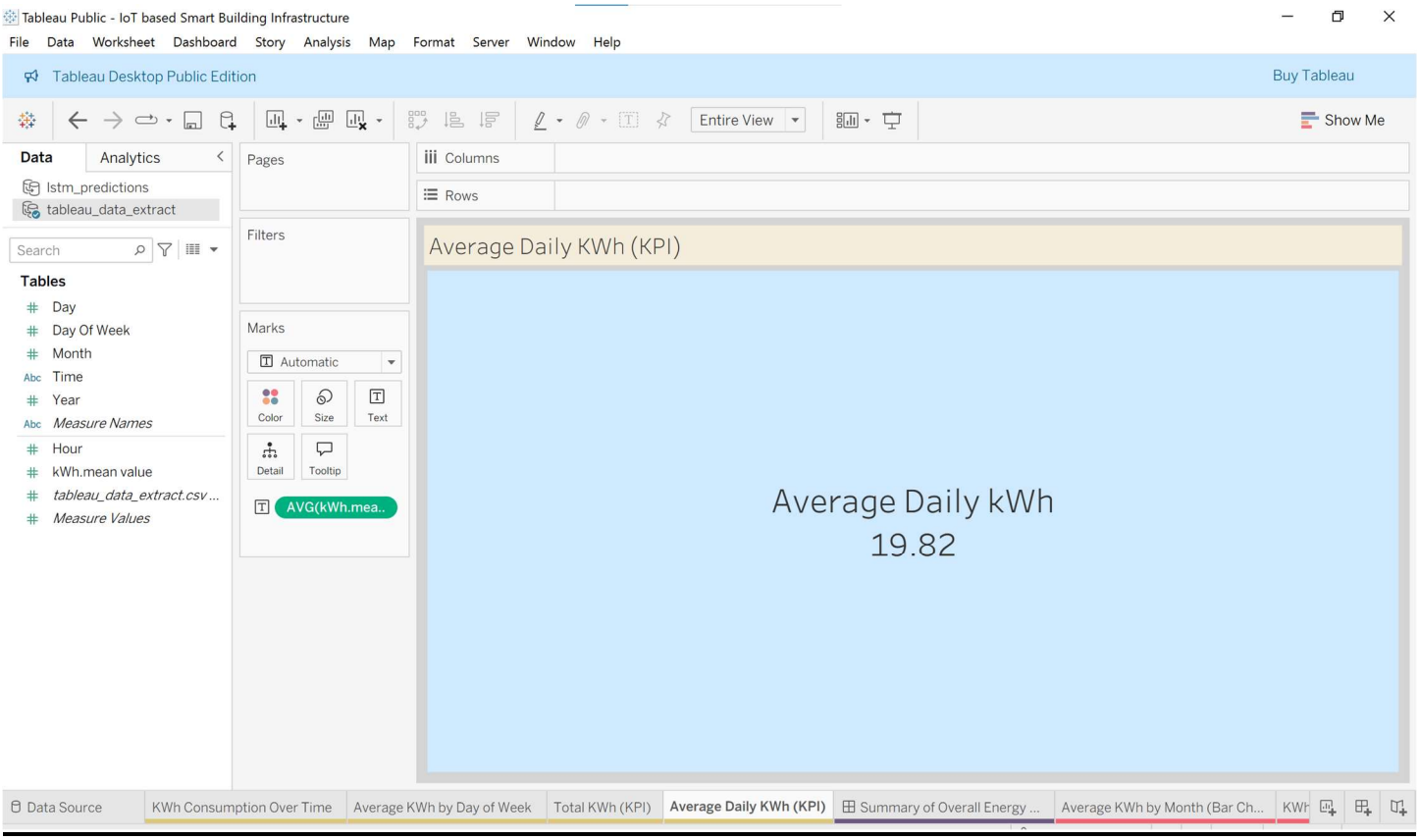
Tableau Public - IoT based Smart Building Infrastructure
File Data Worksheet Dashboard Story Analysis Map Format Server Window Help
Tableau Desktop Public Edition
Buy Tableau
Entire View
Show Me
Data
Analytics
lstm_predictions
tableau_data_extract
Search
Tables
Day
Day Of Week
Month
Time
Year
Measure Names
Hour
kWh.mean value
tableau_data_extract.csv ...
Measure Values
Pages
Filters
Marks
Automatic
Color
Size
Text
Detail
Tooltip
AVG(kWh.mea..
Columns
Rows
Average Daily KWh (KPI)
Average Daily kWh
19.82
Data Source
KWh Consumption Over Time
Average KWh by Day of Week
Total KWh (KPI)
Average Daily KWh (KPI)
Summary of Overall Energy ...
Average KWh by Month (Bar Ch...

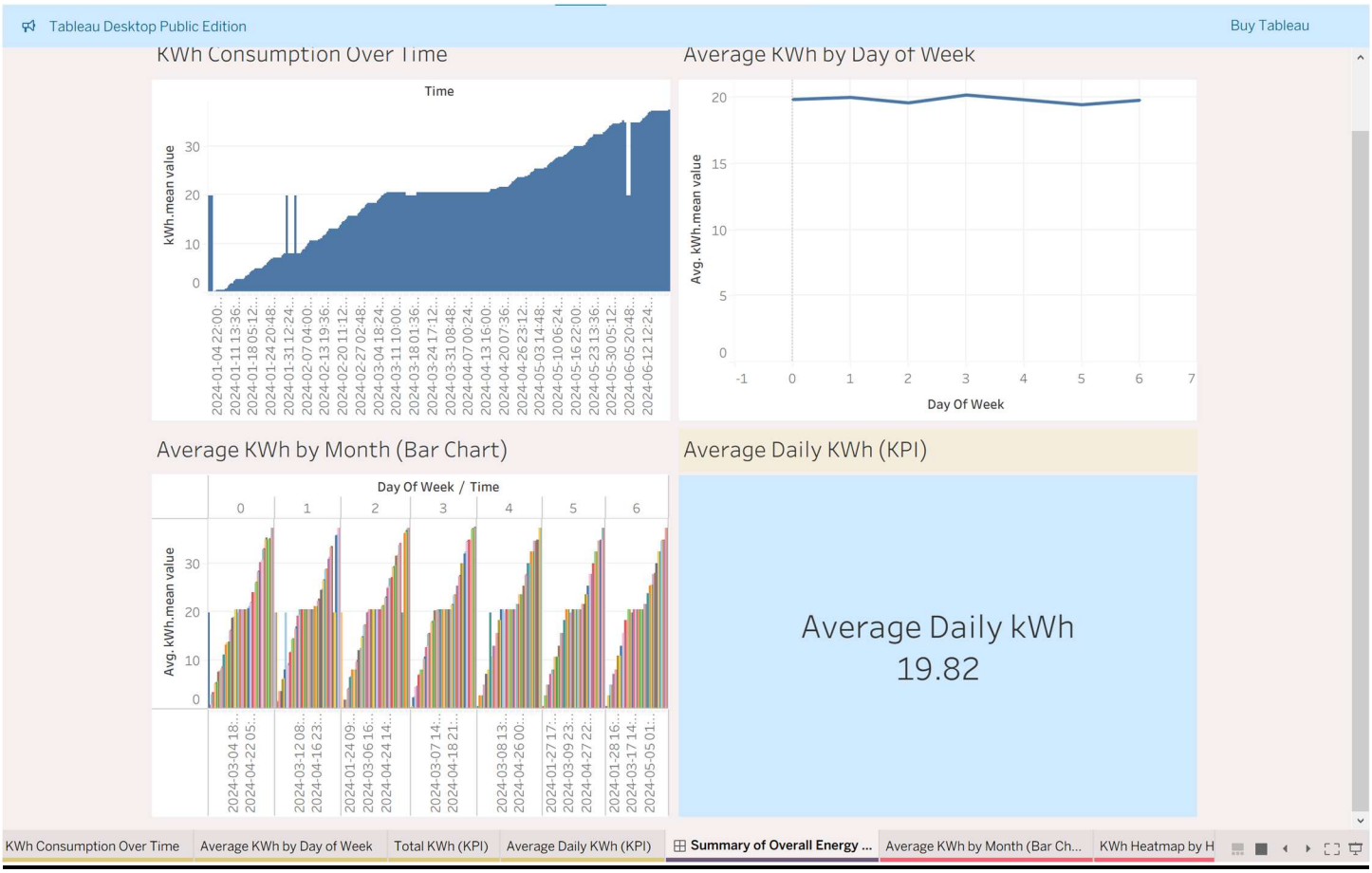
Tableau Desktop Public Edition
Buy Tableau
KWh Consumption Over Time
Time
kWh.mean value
Average KWh by Day of Week
Avg. kWh.mean value
Day Of Week
Average KWh by Month (Bar Chart)
Day Of Week / Time
Avg. kWh.mean value
Average Daily KWh (KPI)
Average Daily kWh
19.82
KWh Consumption Over Time
Average KWh by Day of Week
Total KWh (KPI)
Average Daily KWh (KPI)
Summary of Overall Energy ...
Average KWh by Month (Bar Ch...
KWh Heatmap by H

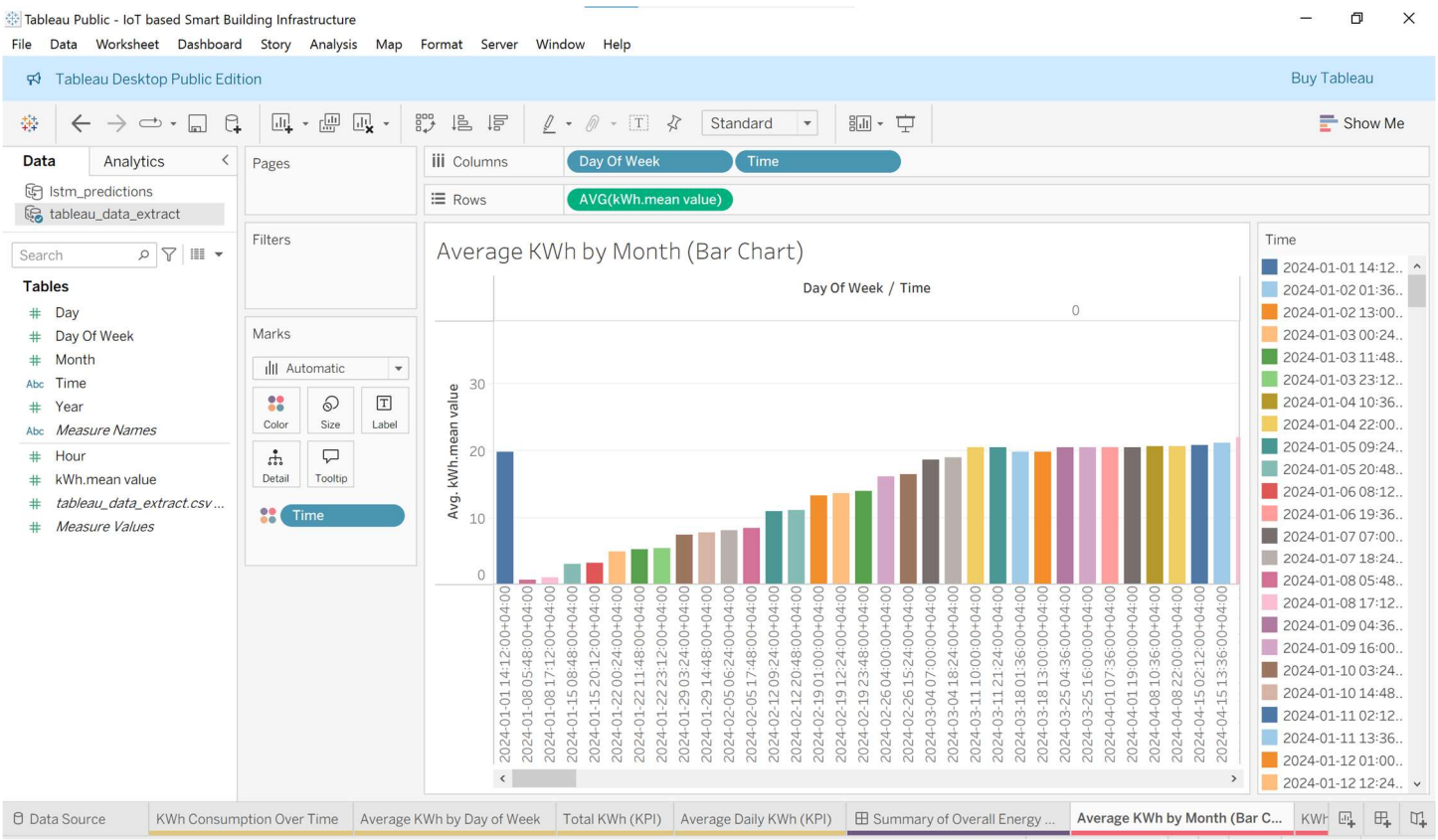
Tableau Public - IoT based Smart Building Infrastructure
File Data Worksheet Dashboard Story Analysis Map Format Server Window Help
Tableau Desktop Public Edition
Buy Tableau
Standard
Show Me
Data
Analytics
lstm_predictions
tableau_data_extract
Search
Tables
Day
Day Of Week
Month
Time
Year
Measure Names
Hour
kWh.mean value
tableau_data_extract.csv ...
Measure Values
Pages
Filters
Marks
Automatic
Color
Size
Label
Detail
Tooltip
Time
Columns
Day Of Week
Time
Rows
AVG(kWh.mean value)
Average KWh by Month (Bar Chart)
Day Of Week / Time
Avg. kWh.mean value
Time
Data Source
KWh Consumption Over Time
Average KWh by Day of Week
Total KWh (KPI)
Average Daily KWh (KPI)
Summary of Overall Energy ...
Average KWh by Month (Bar C...

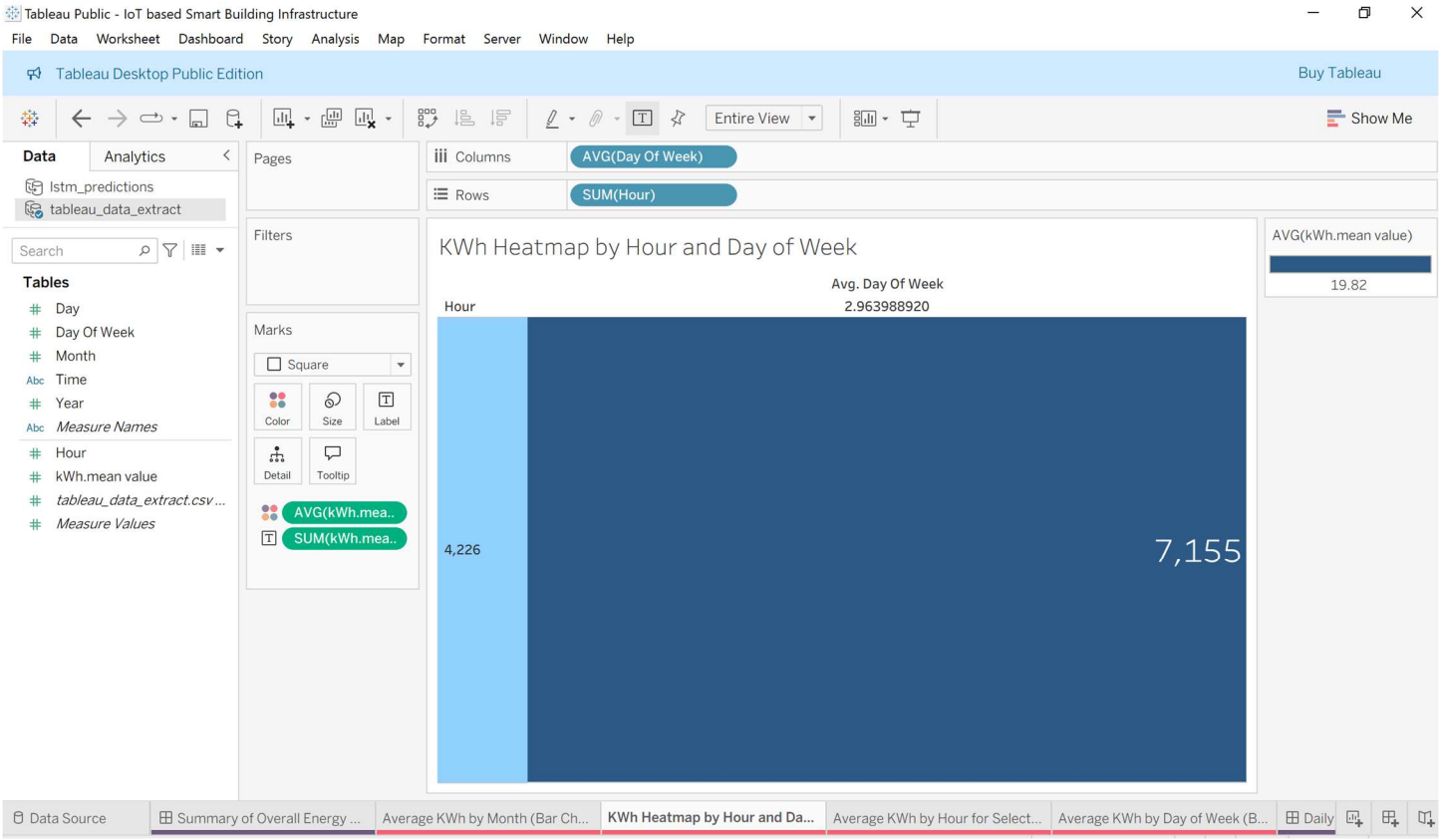
Tableau Public - IoT based Smart Building Infrastructure
File Data Worksheet Dashboard Story Analysis Map Format Server Window Help
Tableau Desktop Public Edition
Buy Tableau
Entire View
Show Me
Data
Analytics
lstm_predictions
tableau_data_extract
Search
Tables
Day
Day Of Week
Month
Time
Year
Measure Names
Hour
kWh.mean value
tableau_data_extract.csv ...
Measure Values
Pages
Filters
Marks
Square
Color
Size
Label
Detail
Tooltip
AVG(kWh.mea..
SUM(kWh.mea..
Columns
AVG(Day Of Week)
Rows
SUM(Hour)
KWh Heatmap by Hour and Day of Week
Avg. Day Of Week
2.963988920
Hour
4,226
7,155
AVG(kWh.mean value)
19.82
Data Source
Summary of Overall Energy ...
Average KWh by Month (Bar Ch...
KWh Heatmap by Hour and Da...
Average KWh by Hour for Select...
Average KWh by Day of Week (B...
Daily

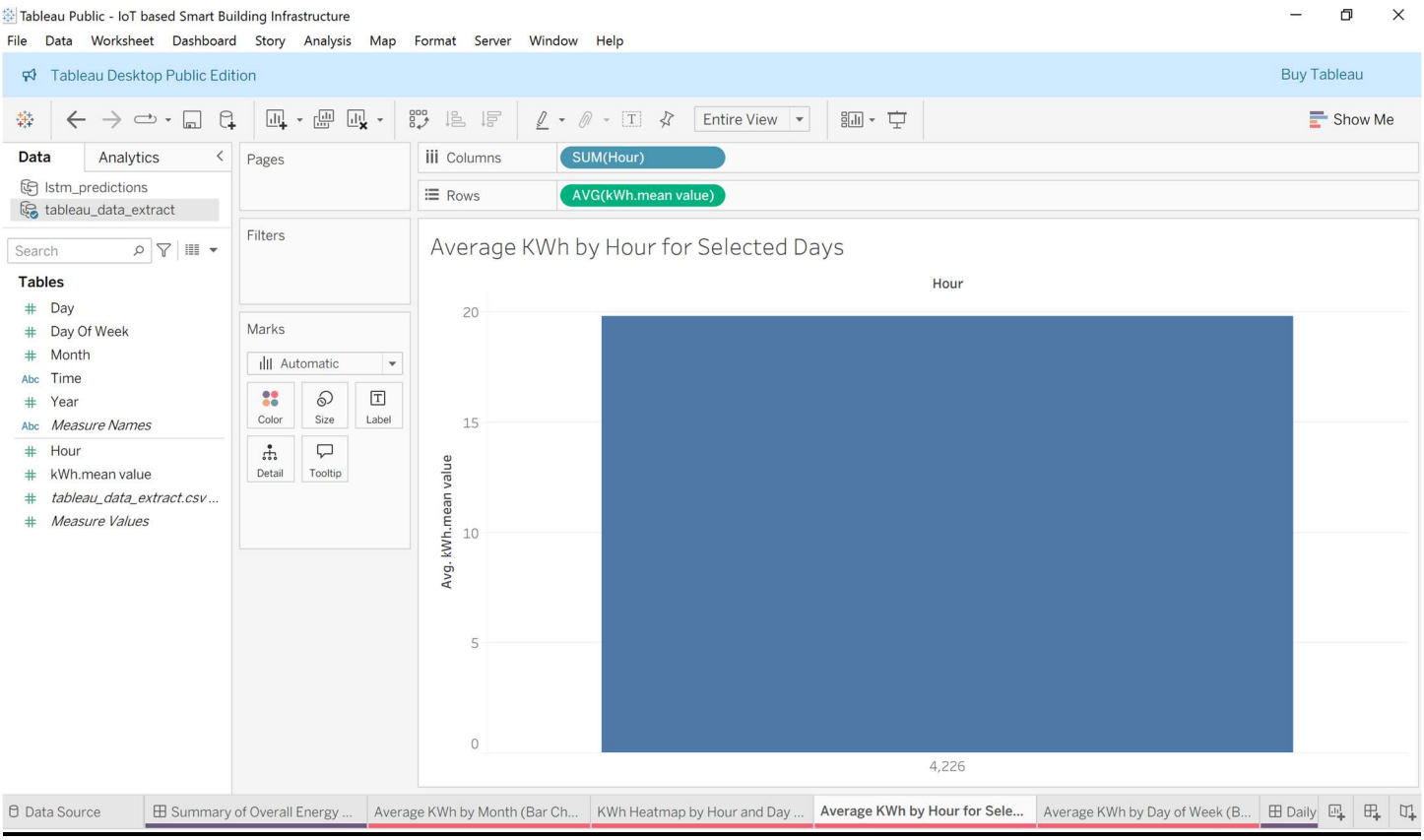
Tableau Public - IoT based Smart Building Infrastructure
File Data Worksheet Dashboard Story Analysis Map Format Server Window Help
Tableau Desktop Public Edition
Buy Tableau
Entire View
Show Me
Data
Analytics
lstm_predictions
tableau_data_extract
Search
Tables
Day
Day Of Week
Month
Time
Year
Measure Names
Hour
kWh.mean value
tableau_data_extract.csv ...
Measure Values
Pages
Filters
Marks
Automatic
Color
Size
Label
Detail
Tooltip
Columns
SUM(Hour)
Rows
AVG(kWh.mean value)
Average KWh by Hour for Selected Days
Hour
Avg. kWh.mean value
20
15
10
5
0
4,226
Data Source
Summary of Overall Energy ...
Average KWh by Month (Bar Ch...
KWh Heatmap by Hour and Day ...
Average KWh by Hour for Sele...
Average KWh by Day of Week (B...
Daily

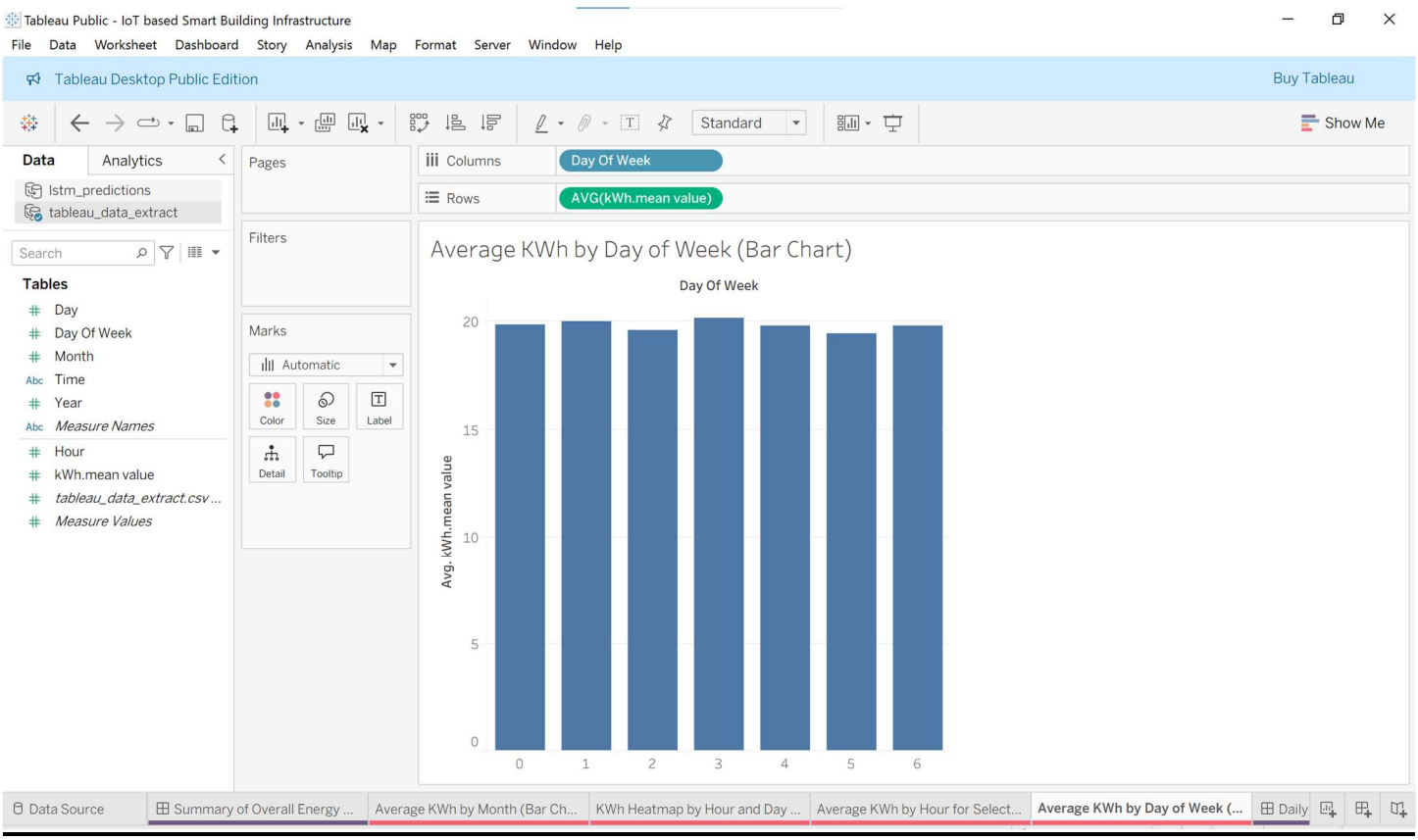
Tableau Public - IoT based Smart Building Infrastructure
File Data Worksheet Dashboard Story Analysis Map Format Server Window Help
Tableau Desktop Public Edition
Buy Tableau
Standard
Show Me
Data
Analytics
lstm_predictions
tableau_data_extract
Search
Tables
Day
Day Of Week
Month
Time
Year
Measure Names
Hour
kWh.mean value
tableau_data_extract.csv ...
Measure Values
Pages
Filters
Marks
Automatic
Color
Size
Label
Detail
Tooltip
Columns
Day Of Week
Rows
AVG(kWh.mean value)
Average KWh by Day of Week (Bar Chart)
Day Of Week
Avg. kWh.mean value
20
15
10
5
0
0
1
2
3
4
5
6
Data Source
Summary of Overall Energy ...
Average KWh by Month (Bar Ch...
KWh Heatmap by Hour and Day ...
Average KWh by Hour for Select...
Average KWh by Day of Week (...
Daily

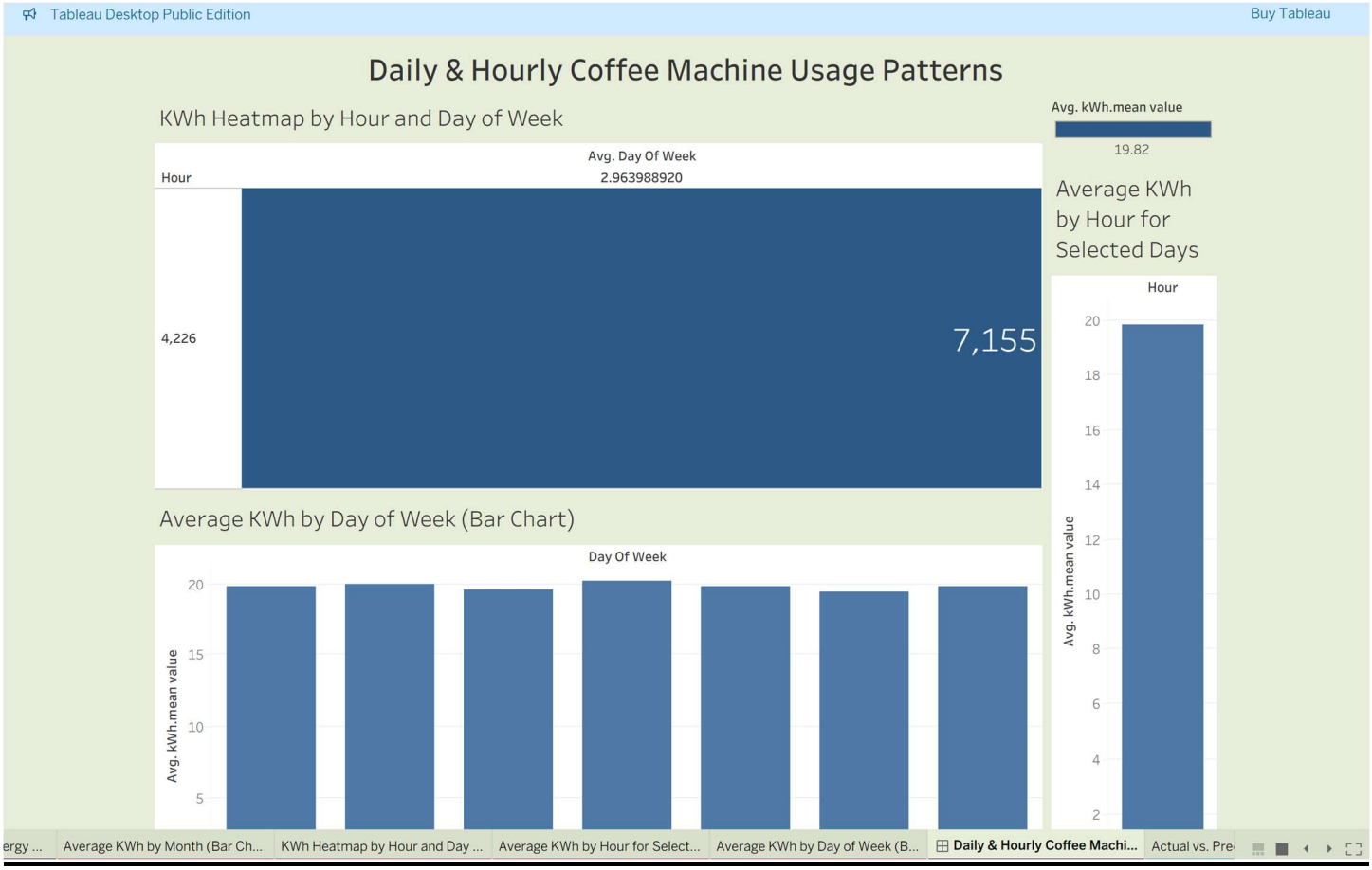
Tableau Desktop Public Edition
Buy Tableau
Daily & Hourly Coffee Machine Usage Patterns
KWh Heatmap by Hour and Day of Week
Avg. Day Of Week
2.963988920
Hour
4,226
7,155
Avg. kWh.mean value
19.82
Average KWh by Hour for Selected Days
Hour
Avg. kWh.mean value
Average KWh by Day of Week (Bar Chart)
Day Of Week
Avg. kWh.mean value
Average KWh by Month (Bar Ch...
KWh Heatmap by Hour and Day ...
Average KWh by Hour for Select...
Average KWh by Day of Week (B...
Daily & Hourly Coffee Machi...
Actual vs. Pre

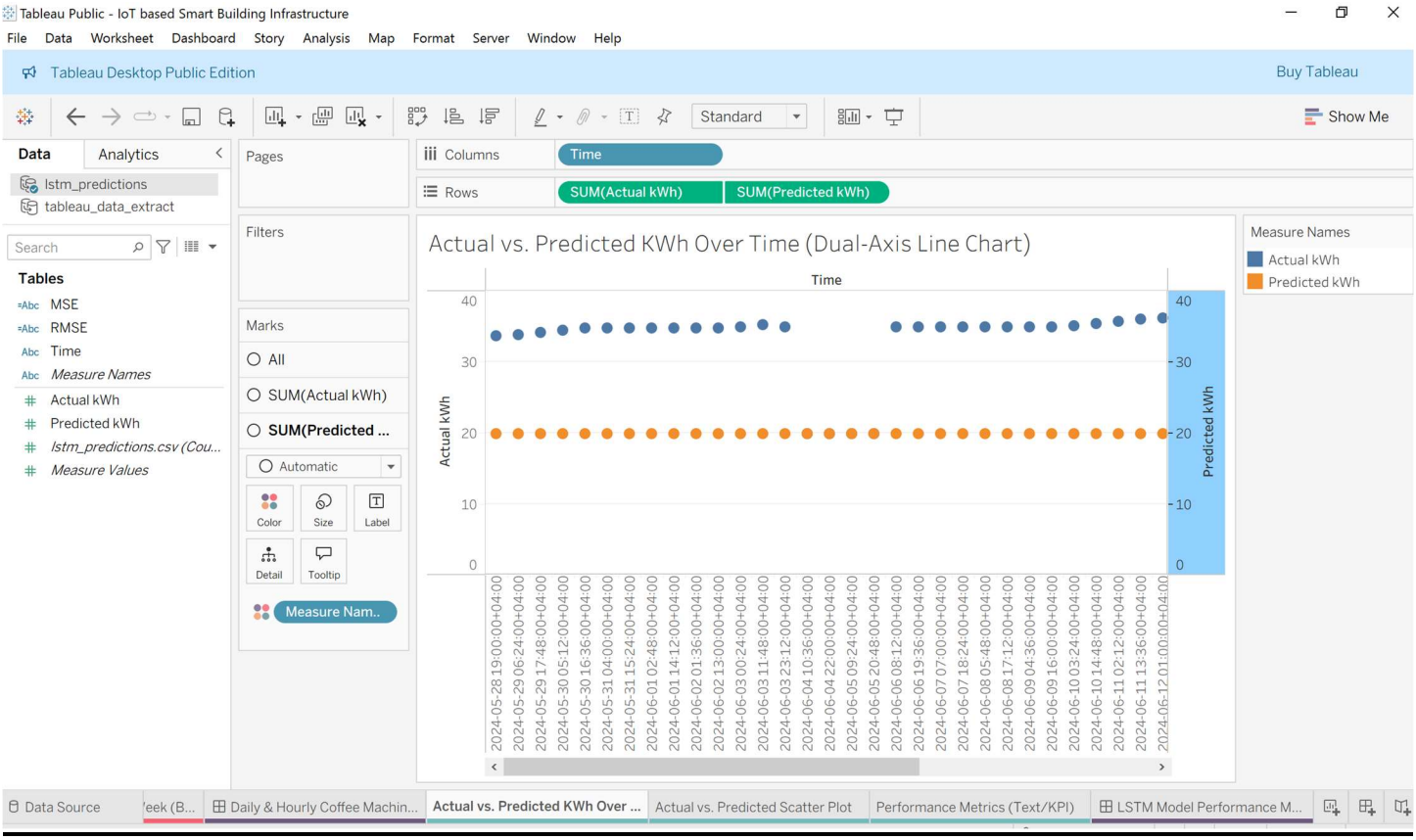
Tableau Public - IoT based Smart Building Infrastructure
File Data Worksheet Dashboard Story Analysis Map Format Server Window Help
Tableau Desktop Public Edition
Buy Tableau
Standard
Show Me
Data
Analytics
lstm_predictions
tableau_data_extract
Search
Tables
MSE
RMSE
Time
Measure Names
Actual kWh
Predicted kWh
lstm_predictions.csv (Cou...
Measure Values
Pages
Filters
Marks
All
SUM(Actual kWh)
SUM(Predicted ...
Automatic
Color
Size
Label
Detail
Tooltip
Measure Nam..
Columns
Time
Rows
SUM(Actual kWh)
SUM(Predicted kWh)
Actual vs. Predicted KWh Over Time (Dual-Axis Line Chart)
Time
Actual kWh
Predicted kWh
Measure Names
Actual kWh
Predicted kWh
Data Source
Daily & Hourly Coffee Machin...
Actual vs. Predicted KWh Over ...
Actual vs. Predicted Scatter Plot
Performance Metrics (Text/KPI)
LSTM Model Performance M...

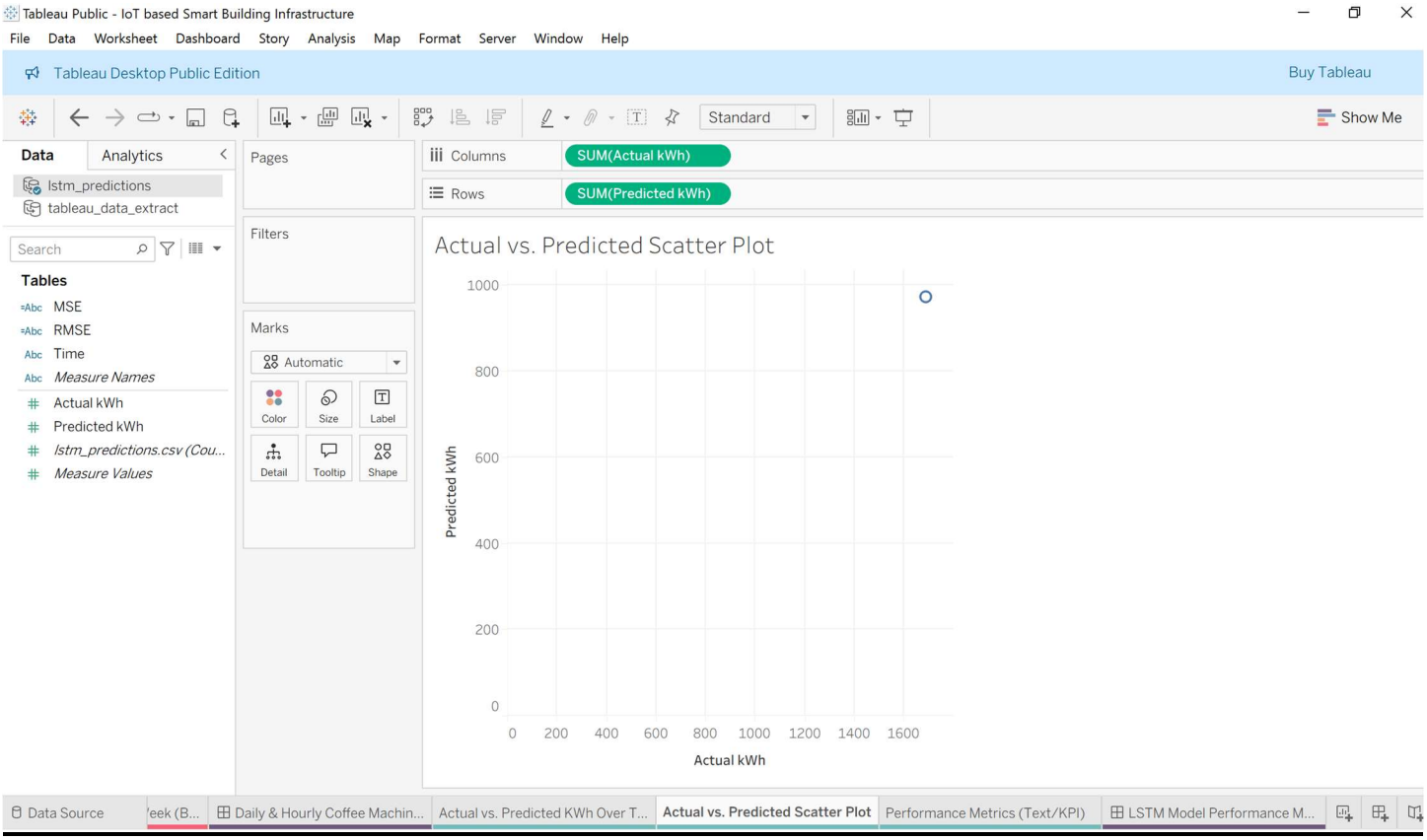
Tableau Public - IoT based Smart Building Infrastructure
File Data Worksheet Dashboard Story Analysis Map Format Server Window Help
Tableau Desktop Public Edition
Buy Tableau
Standard
Show Me
Data
Analytics
lstm_predictions
tableau_data_extract
Search
Tables
MSE
RMSE
Time
Measure Names
Actual kWh
Predicted kWh
lstm_predictions.csv (Cou...
Measure Values
Pages
Filters
Marks
Automatic
Color
Size
Label
Detail
Tooltip
Shape
Columns
SUM(Actual kWh)
Rows
SUM(Predicted kWh)
Actual vs. Predicted Scatter Plot
Predicted kWh
Actual kWh
0
200
400
600
800
1000
1200
1400
1600
Data Source
Daily & Hourly Coffee Machin...
Actual vs. Predicted KWh Over T...
Actual vs. Predicted Scatter Plot
Performance Metrics (Text/KPI)
LSTM Model Performance M...

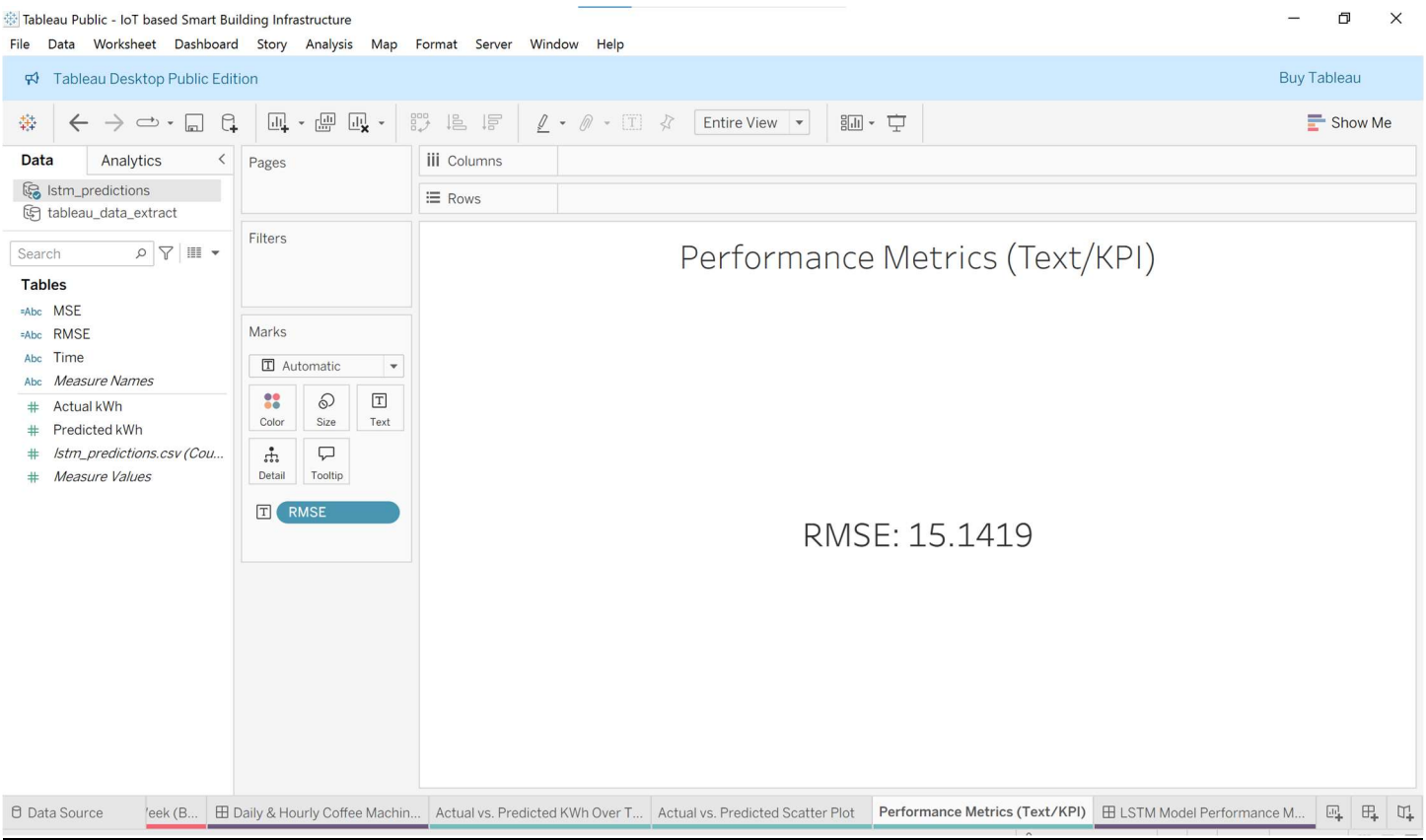
Tableau Public - IoT based Smart Building Infrastructure
File Data Worksheet Dashboard Story Analysis Map Format Server Window Help
Tableau Desktop Public Edition
Buy Tableau
Entire View
Show Me
Data
Analytics
lstm_predictions
tableau_data_extract
Search
Tables
MSE
RMSE
Time
Measure Names
Actual kWh
Predicted kWh
lstm_predictions.csv (Cou...
Measure Values
Pages
Filters
Marks
Automatic
Color
Size
Text
Detail
Tooltip
RMSE
Columns
Rows
Performance Metrics (Text/KPI)
RMSE: 15.1419
Data Source
Daily & Hourly Coffee Machin...
Actual vs. Predicted KWh Over T...
Actual vs. Predicted Scatter Plot
Performance Metrics (Text/KPI)
LSTM Model Performance M...

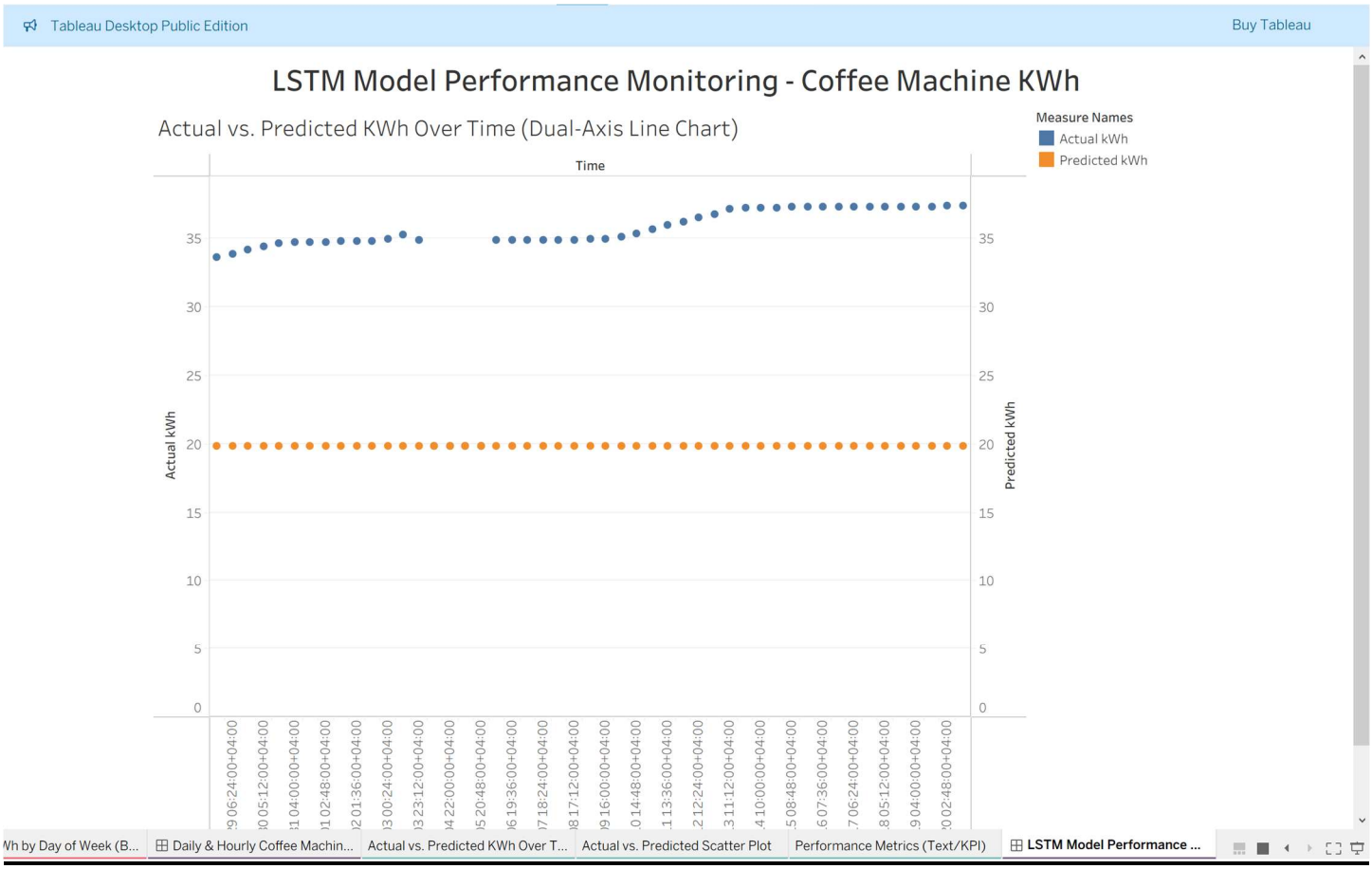

APPENDIX B

OUTPUT OF THE CODING FROM IPYNB FILE

(Separately attached : ipynb and pdf files from the output of coding to be considered as Appendix B)

GIT HUB URL:

https://github.com/chandreshkaushik/IoT-Based-Energy-and-Environmental-Parameters-in-a-Smart-Building-Infrastructure/tree/main

INTENTIONALLY LEFT BLANK FOR REVIEW NOTES